# Nelly an Chúil Chraobhaigh. Cearbhúlann cct.

From James Cody's presentation manuscript, 1805-10
Queen's University Belfast, Special Collections, MS4.5 p.18

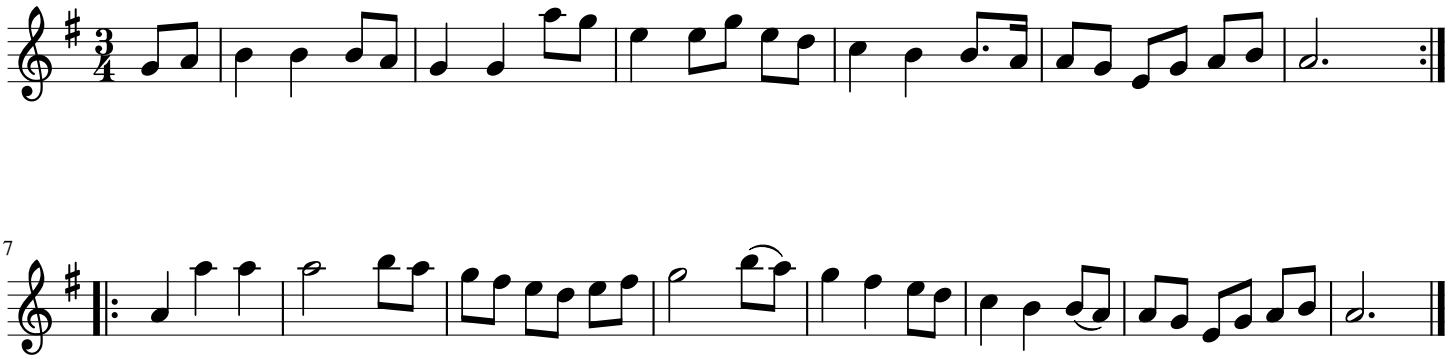



This typeset transcription © CC-BY Simon Chadwick 2020. See http://simonchadwick.net/2020/12/eleanor-plunkett.html for discussion