The Blooming Hill of Cian mac Cáinte

This setting by Simon Chadwick, March 2021
based on Edward Bunting's live transcription, from the 1790s
Queen's University Belfast, MS4.29 p.220/218/227/f108v

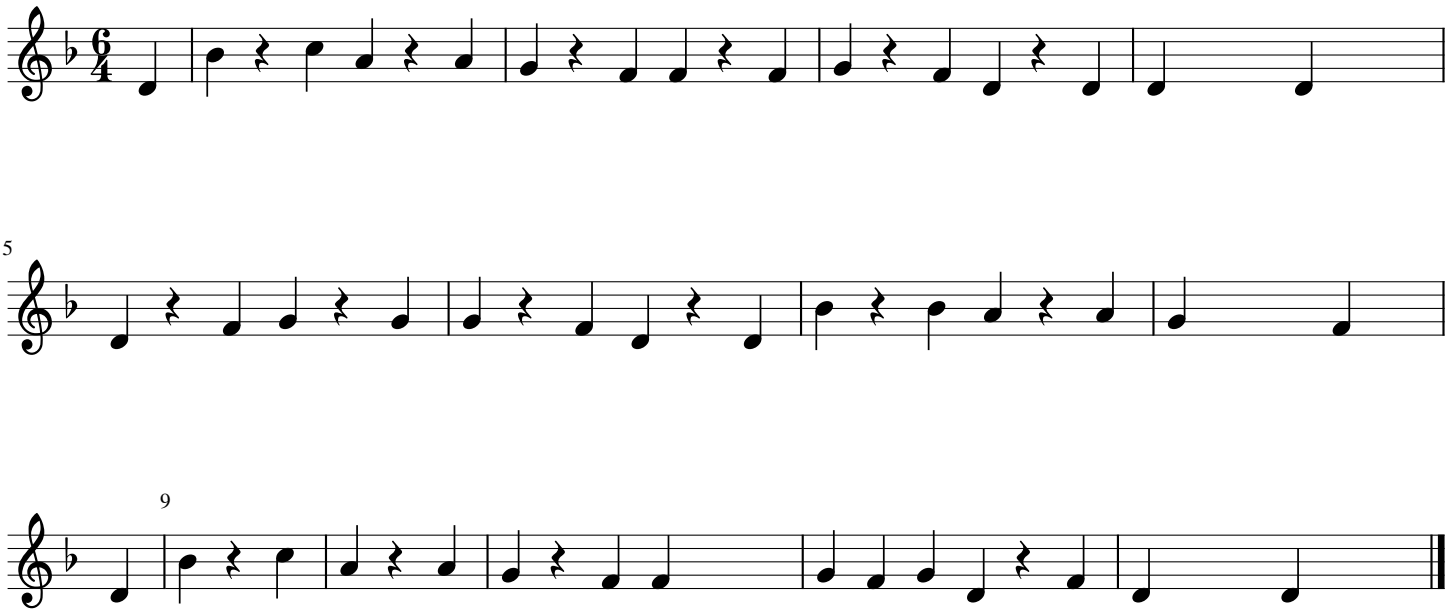

This typeset transcription © CC-BY Simon Chadwick 2021. See http://simonchadwick.net for discussion