An londubh agus an chéirseach

typeset by Simon Chadwick, September 2021
based on Edward Bunting's live transcription perhaps from a harper in the 1790s
Queen's University Belfast, Special Collections, MS4.29 p.95/91/100/f45r

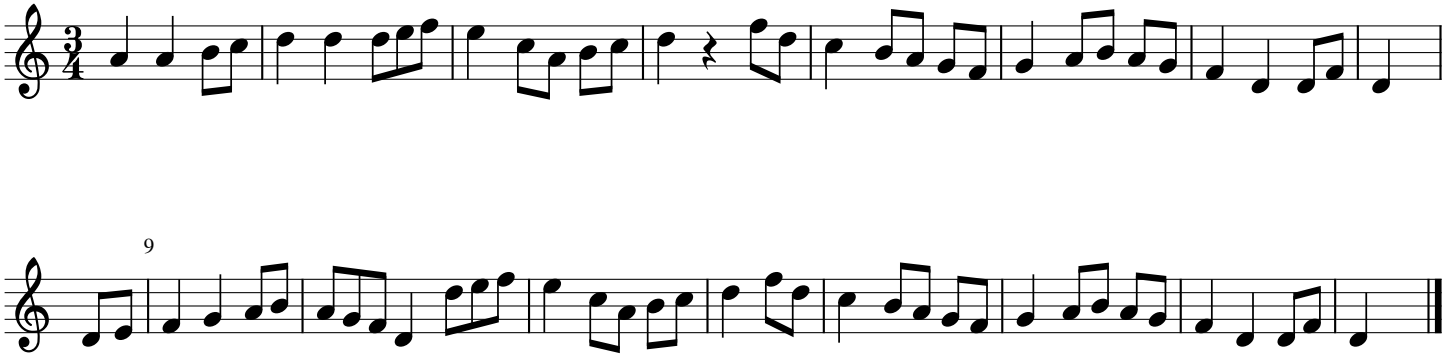

This typeset transcription © CC-BY Simon Chadwick 2021. See http://simonchadwick.net for discussion