Bonny Shannon Water

typeset by Simon Chadwick, October 2021
based on Edward Bunting's transcription notation from a harper in the 1790s.
Queen's University Belfast, Special Collections, MS4.29 p.103

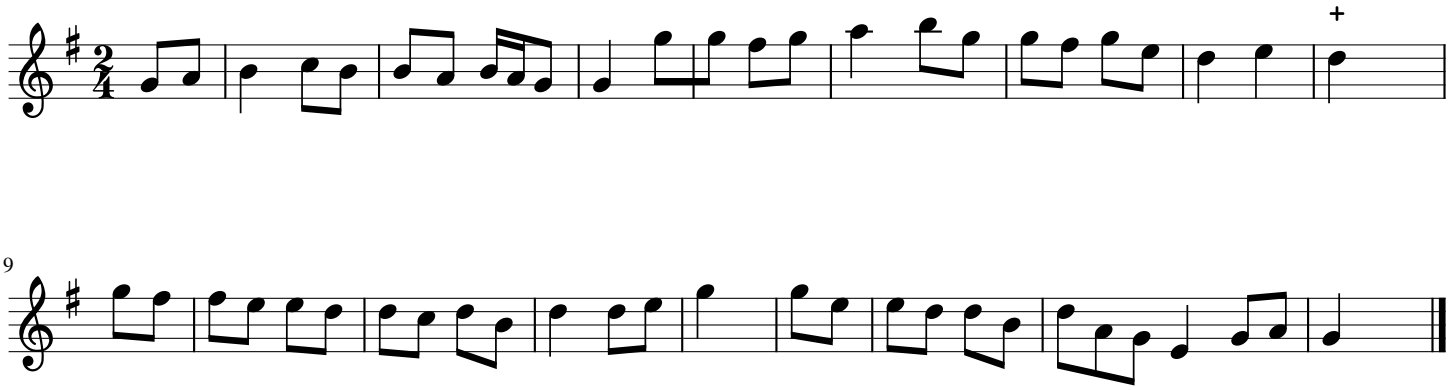

This typeset transcription © CC-BY Simon Chadwick 2021. See http://simonchadwick.net for discussion