Cupán Uí Eaghra or O'Hara's cup

typeset by Simon Chadwick, October 2021
based on Edward Bunting's live transcription,
from a singer near Westport or Castlebar, Mayo, in the summer of 1802
Queen's University Belfast, Special Collections, MS4.33.1 p.25

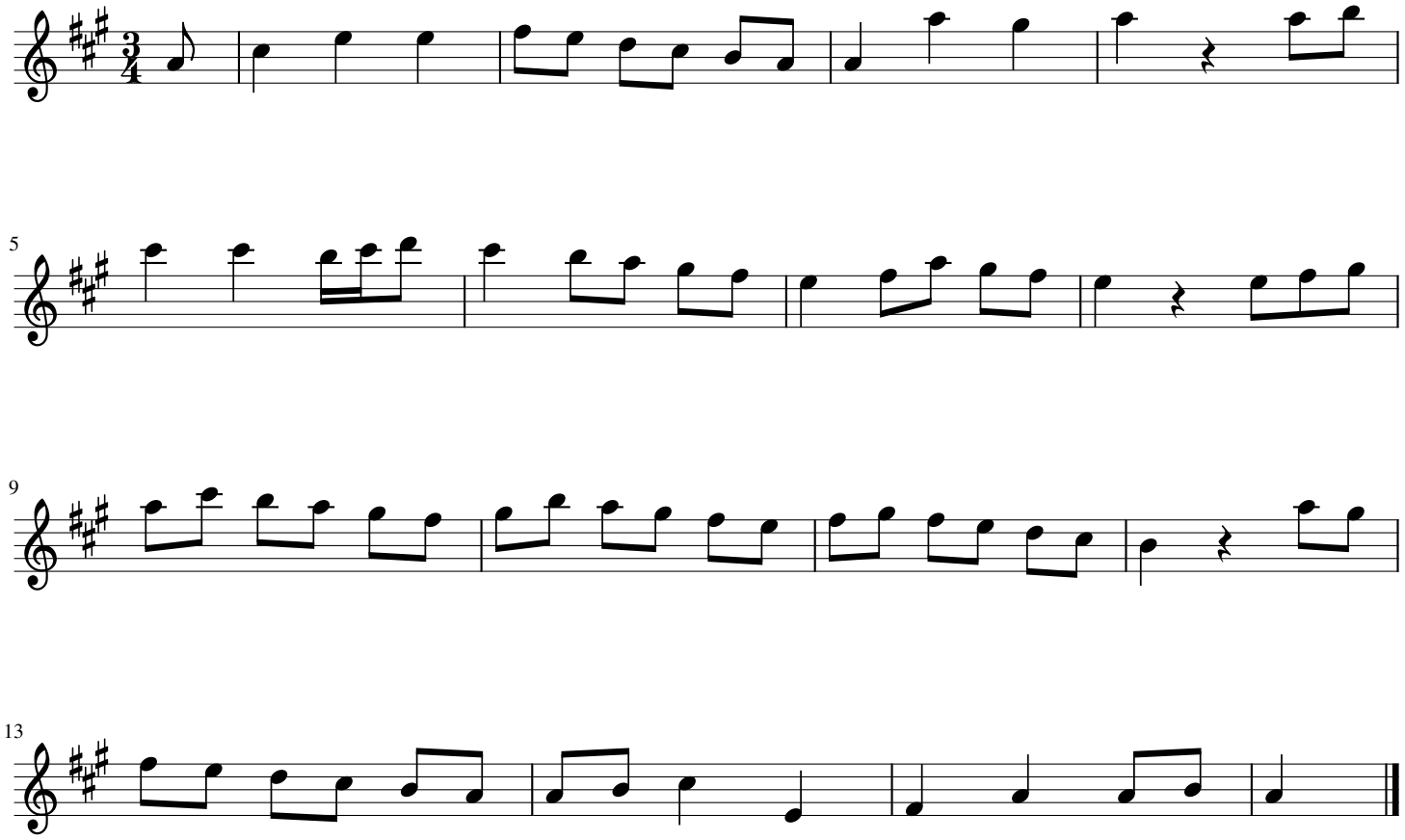

This typeset transcription © CC-BY Simon Chadwick 2021. See http://simonchadwick.net for discussion