Peigí Ní Shléibhín

typeset by Simon Chadwick, October 2021
based on James Cody's notation, between 1805 and 1809
Queen's University Belfast, Special Collections, MS4.33.4 p.14

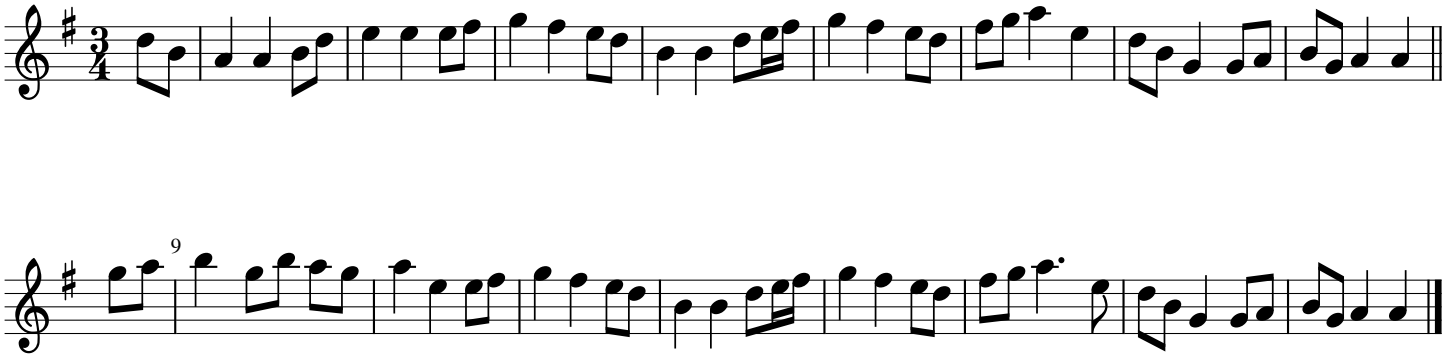

This typeset transcription © CC-BY Simon Chadwick 2021. See http://simonchadwick.net for discussion