Róis bheag dubh "Doctors set [bad] good not very"

typeset by Simon Chadwick, October 2021

based on Edward Bunting's neat copy, presumably from a manuscript of Dr James McDonnell, deriving from the singing of a traditional singer in Cushendall c.1803-4

Queen's University Belfast, Special Collections, MS4.29 p.34

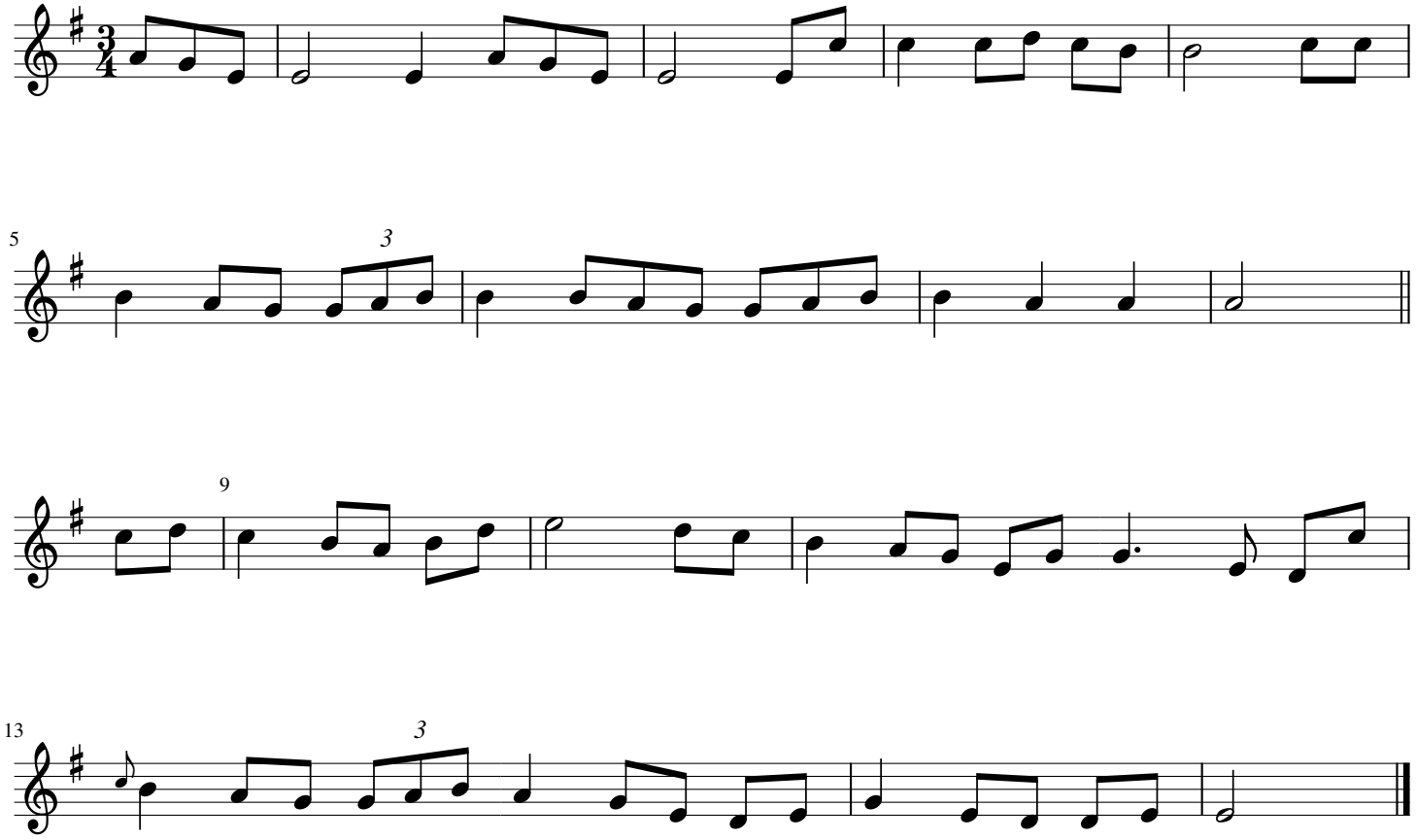

This typeset transcription © CC-BY Simon Chadwick 2021. See http://simonchadwick.net for discussion