# Variation (to Sín síos agus suas liom)

typeset by Simon Chadwick, October 2021
based on Edward Bunting's notation,
perhaps transcribed from a harper in the 1790s, or perhaps copied from a book or manuscript.
Queen's University Belfast, Special Collections, MS4.29 p.105

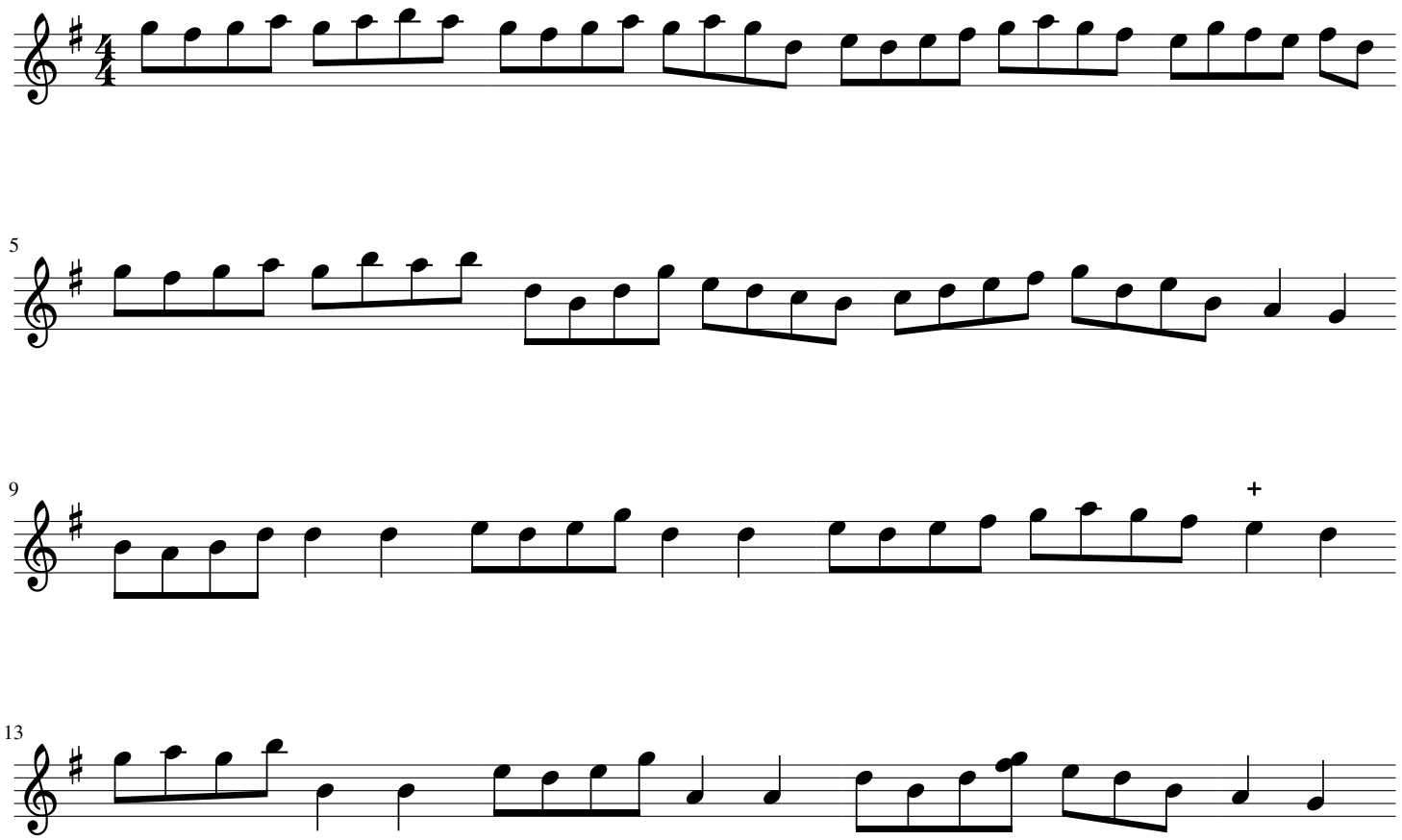


This typeset transcription © CC-BY Simon Chadwick 2021. See http://simonchadwick.net for discussion