Ailí Gheal Chiúin Ní Chearbhaill

typeset by Simon Chadwick, November 2021
based on Stanford-Petrie no.1574
"Mo chreach is mo léan gan kitty agus mé / From T. MacMahon"

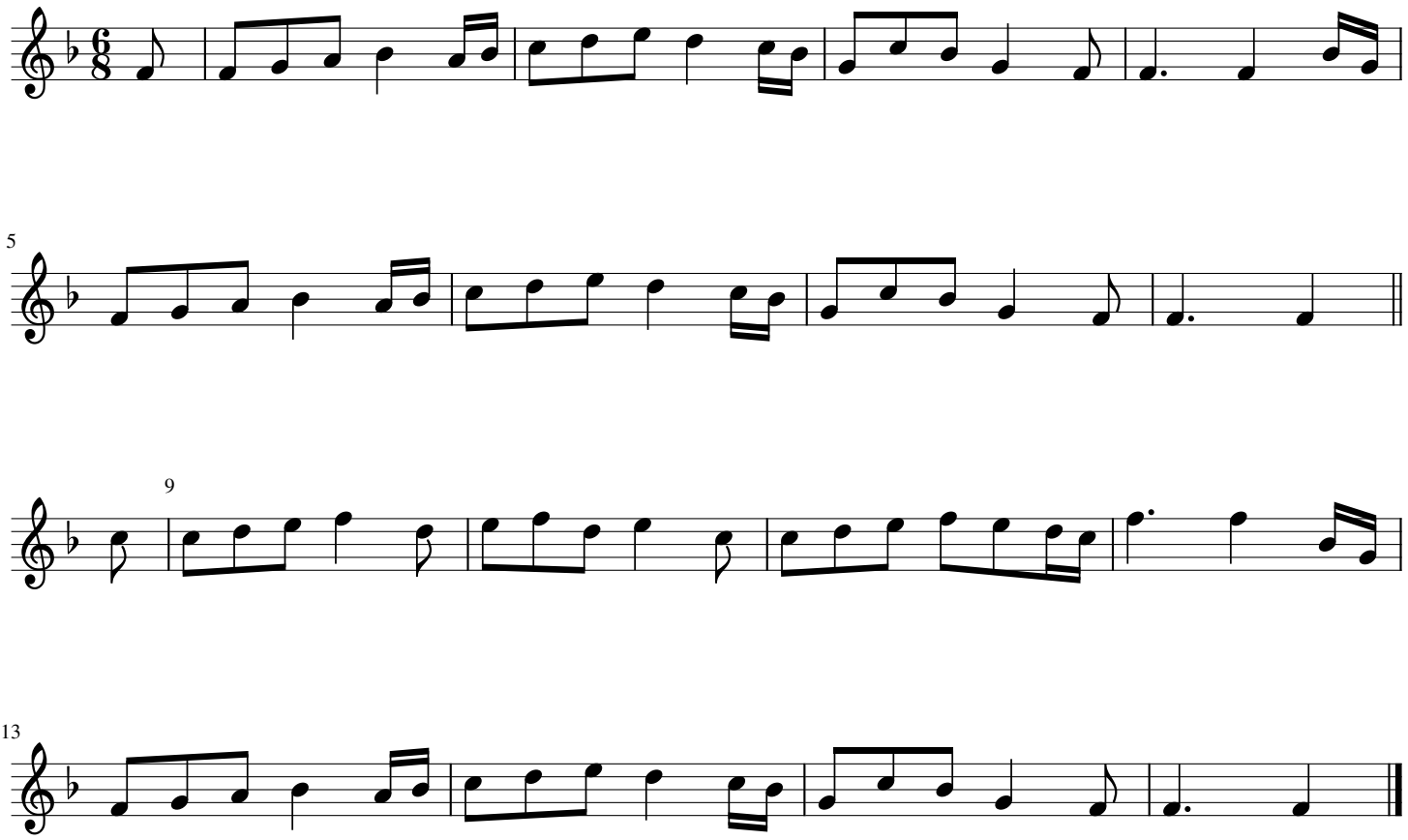

This typeset transcription © CC-BY Simon Chadwick 2021. See http://simonchadwick.net for discussion