The Woody Hill

typeset by Simon Chadwick, November 2021
based on Joyce, Old Irish Folk Music and Songs (1909), no.717, p.358

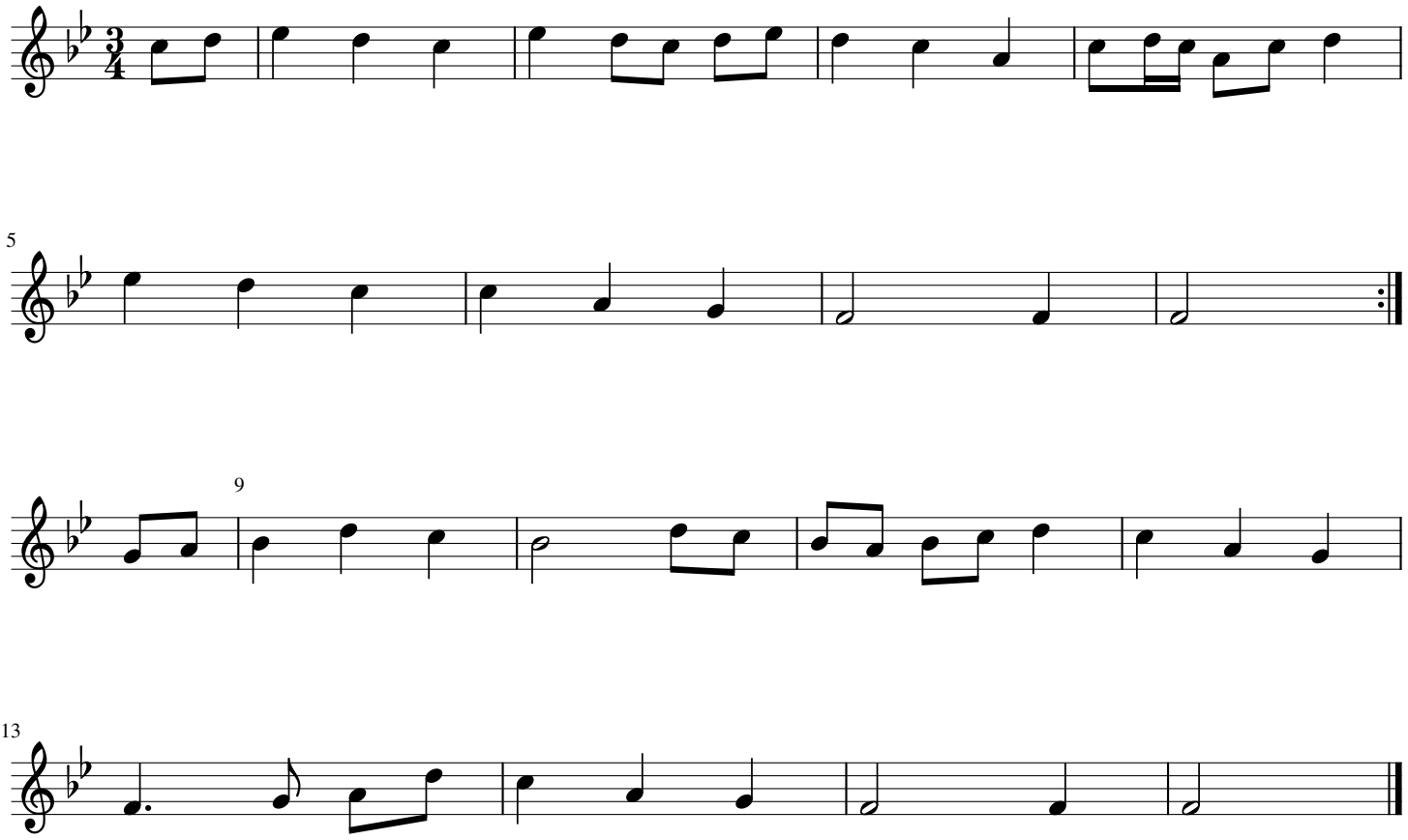

This typeset transcription © CC-BY Simon Chadwick 2021. See http://simonchadwick.net for discussion