"Breagh na Baunne"

typeset by Simon Chadwick, December 2021
based on Edward Bunting's live transcription notation
Queen's University Belfast, Special Collections, MS4.29 page 198/196/205/f97v

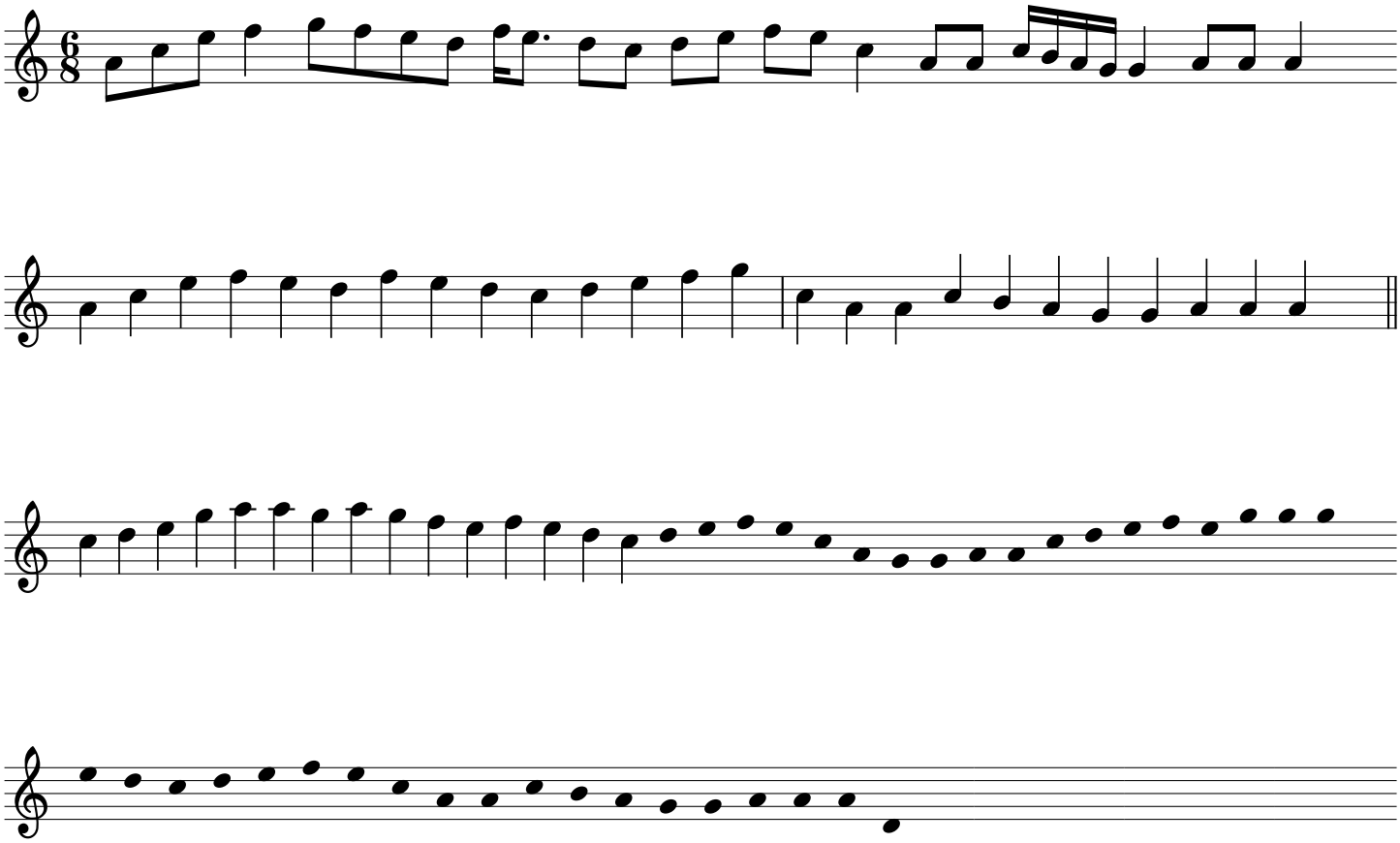

This typeset transcription © CC-BY Simon Chadwick 2021. See http://simonchadwick.net for discussion