Rambling Boy

Typeset version by Simon Chadwick, March 2022
based on Edward Bunting's live transcription notation from the 1790s
Queen's University Belfast, Special Collections, MS4.29 p.12/12/021/f5v
Transposed one note down

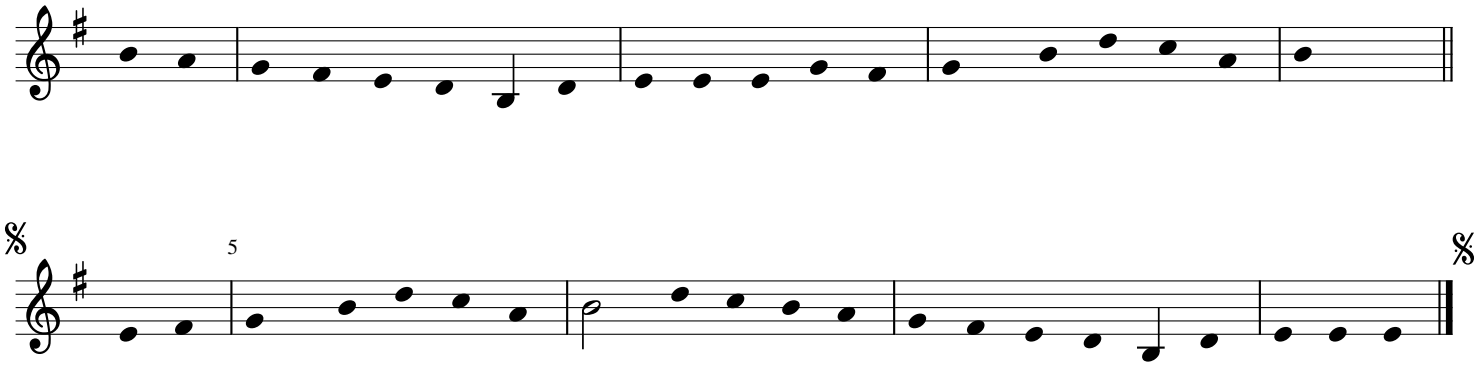

This typeset transcription © CC-BY Simon Chadwick 2022. See http://simonchadwick.net for discussion