Codladh an Óigfhir

Typeset version by Simon Chadwick, April 2022
based on Edward Bunting's live transcription notation,
apparently from the harp playing of Denis O'Hampsey in the 1790s
Queen's University Belfast, Special Collections, MS4.29 page 49/45/054/f22r

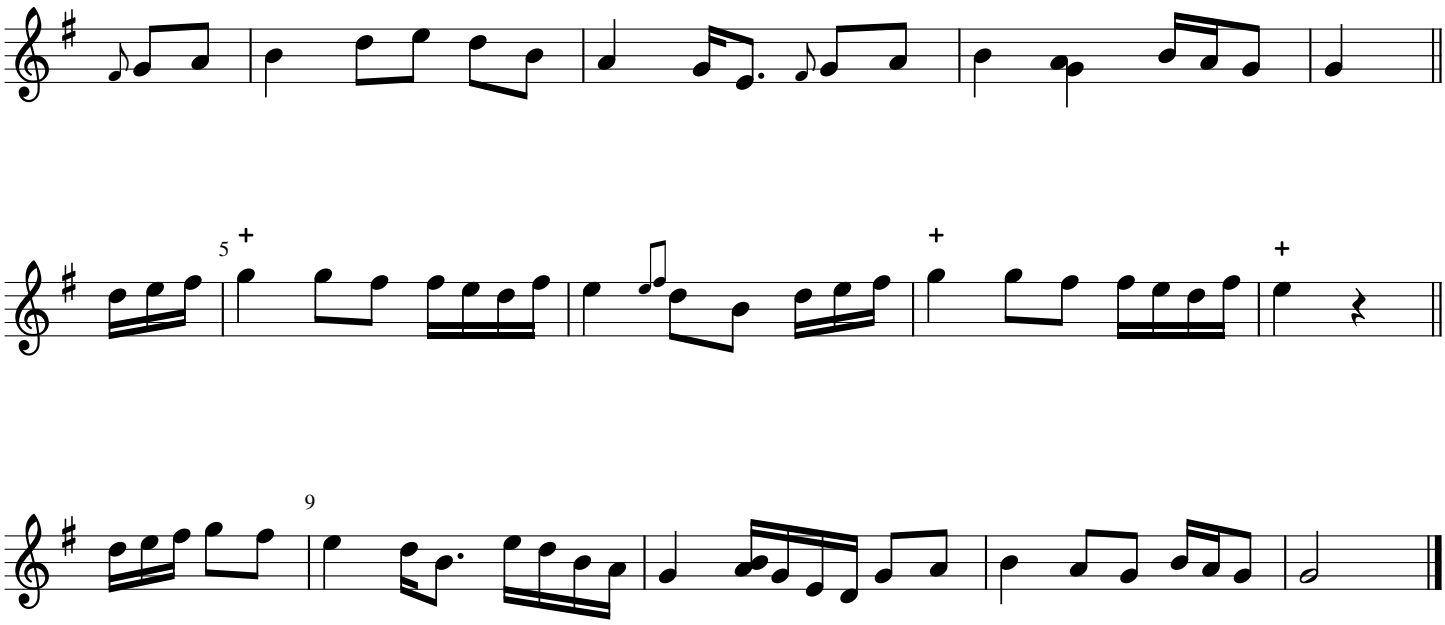

This typeset transcription © CC-BY Simon Chadwick 2022. See http://simonchadwick.net for discussion