The Coolin

Typeset version by Simon Chadwick, Aug 2022
Joseph Cooper Walker, Historical Memoirs of the Irish Bards (1786) tune number 10.

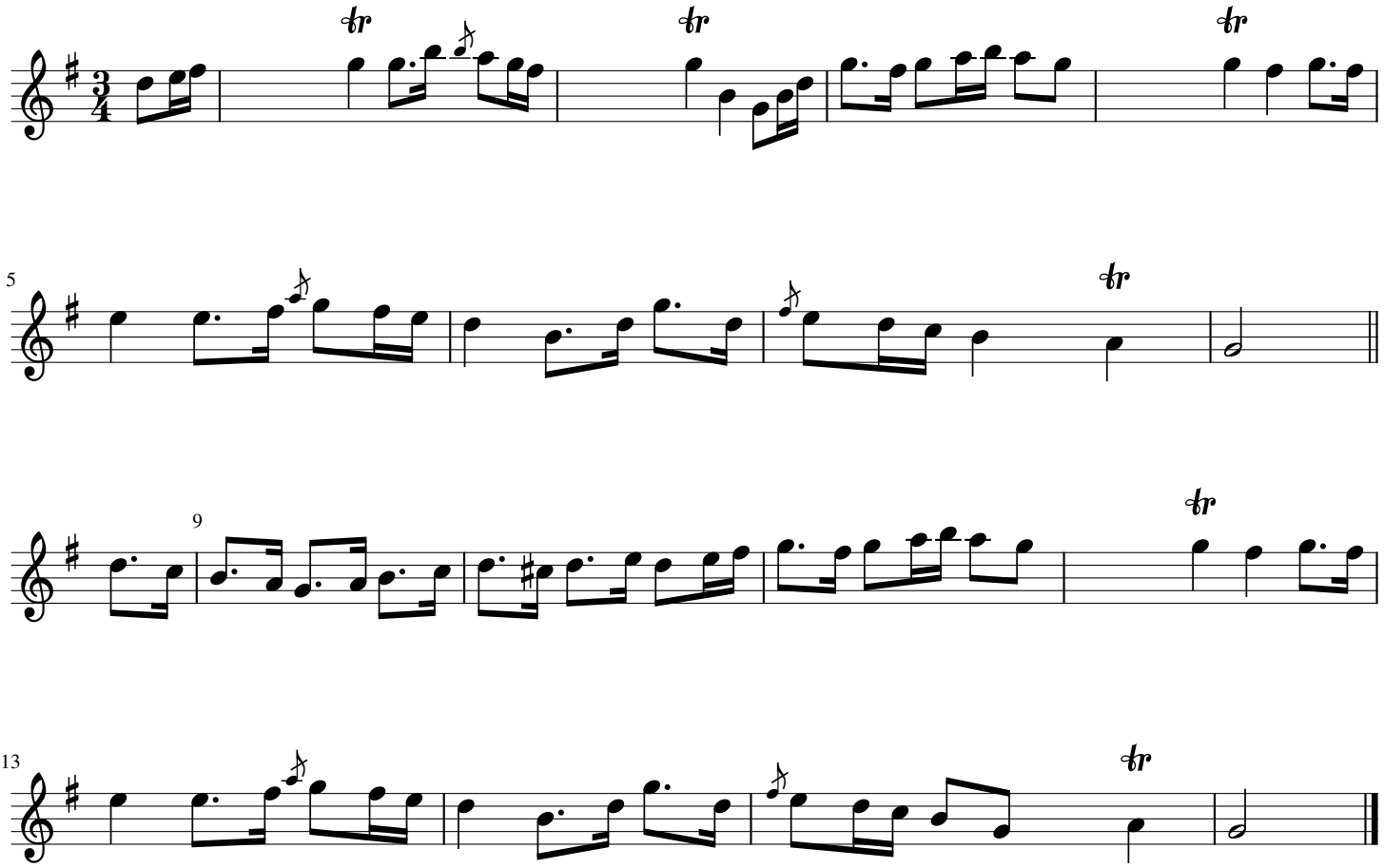

This typeset transcription © CC-BY Simon Chadwick 2022. See http://simonchadwick.net for discussion